

Menominee County/Town Administrative Flowchart (w/ Committees)

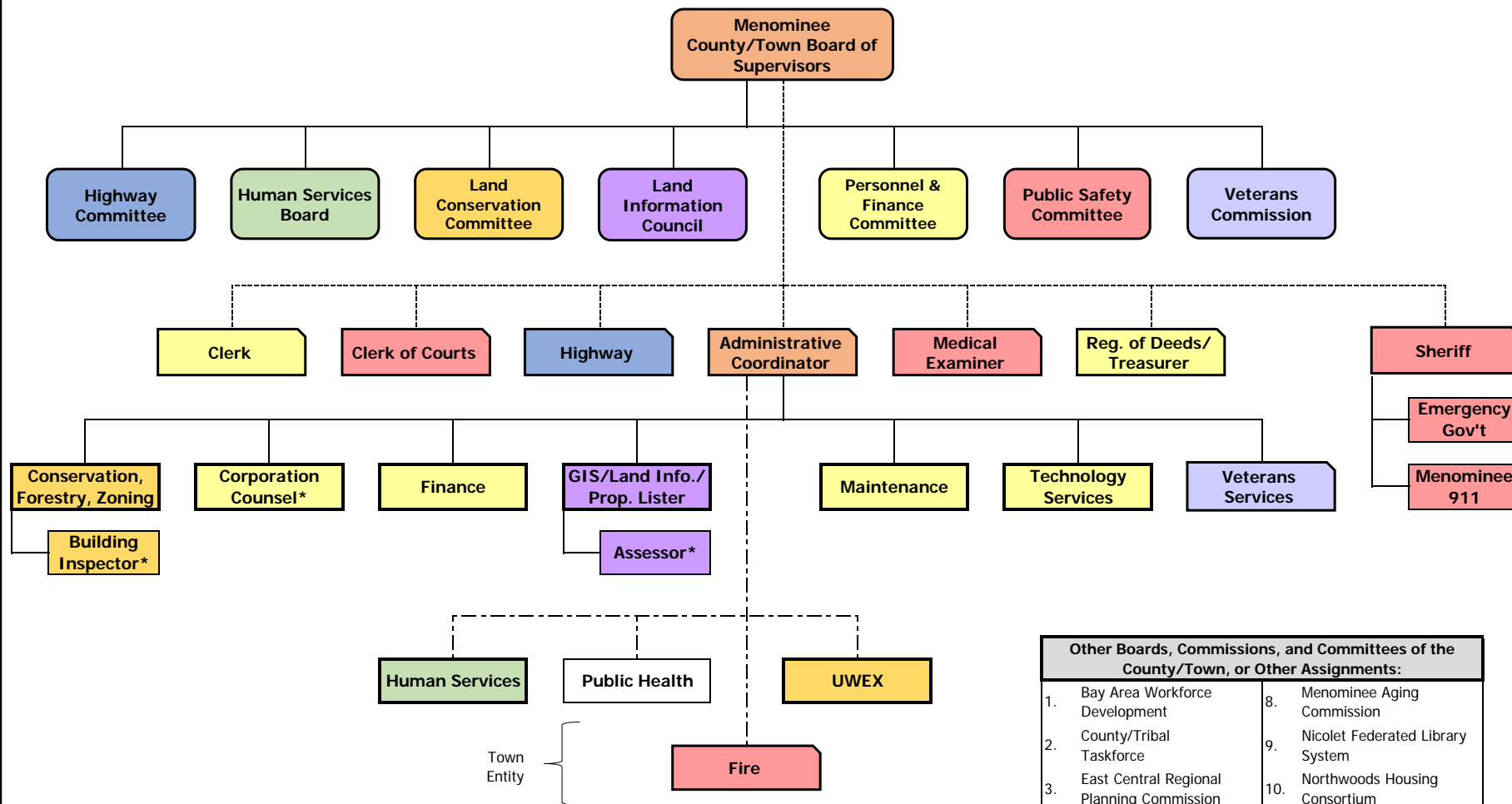

Other Boards, Commissions, and Committees of the County/Town, or Other Assignments:		
1.	Bay Area Workforce Development	8. Menominee Aging Commission
2.	County/Tribal Taskforce	9. Nicolet Federated Library System
3.	East Central Regional Planning Commission	10. Northwoods Housing Consortium
4.	Human Services Planning Committee	11. Shawano-Menominee Public Health Board
5.	Joint County/Tribal Public Library	12. Town/County Planning Cmm'n
6.	Legend Lake Prot. & Rehab.	13. Zoning Committee
7.	Local Emergency Planning Committee	

Legend

- Solid Line denotes administrative supervision
- - - Dotted-dashed line denotes administrative coordination
- - - Dashed line denotes policy direction and/or oversight
- Color coding signifies board, cmte, cmm'n assignment
- Cmte** Denotes a Board, Committee, or Commission
- Dept** Denotes a department or program of the County/Town
- Dept** Denotes department supervised by elected/appointed official
- * Asterisk denotes a contracted service assigned to a dept.

NOTE: This is a simple diagrammatic representation of the County and Town of Menominee. It is not intended to capture all of the complex relationships and inner workings of the County/Town.